VISIT…

LANZAROTE Caliente.COM

I'm Outta Love

Words & Music by Anastacia, Sam Watters & Louis Biancaniello

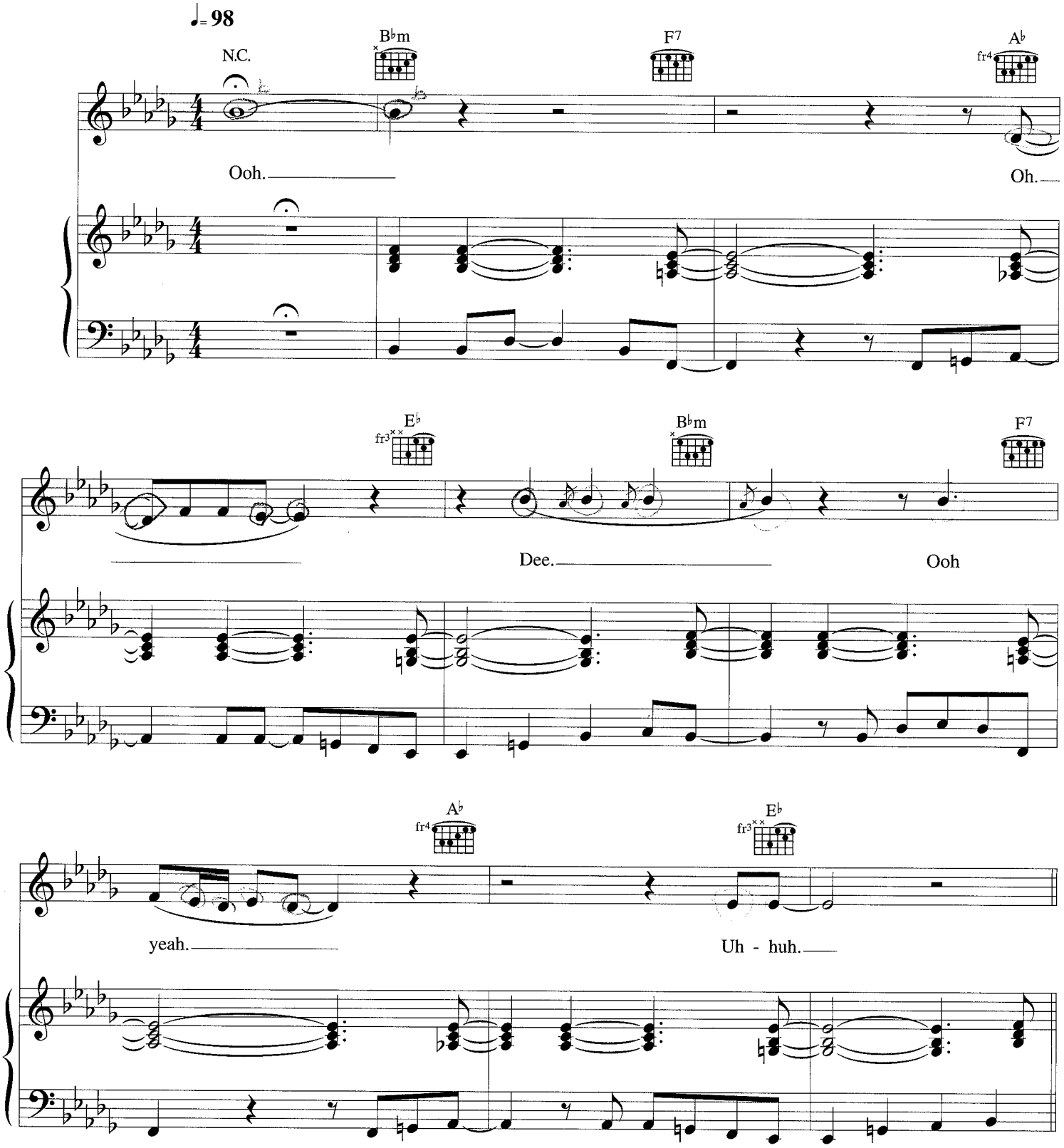

© Copyright 2000 Breakthrough Creations/S.M.Y. Publishing/Sony/ATV Tunes LLC/Poho Productions, USA.
Sony/ATV Music Publishing (UK) Limited, 10 Great Marlborough Street, London W1 (85%)/
Universal Music Publishing Limited, 77 Fulham Palace Road, London W6 (15%).
All Rights Reserved. International Copyright Secured.

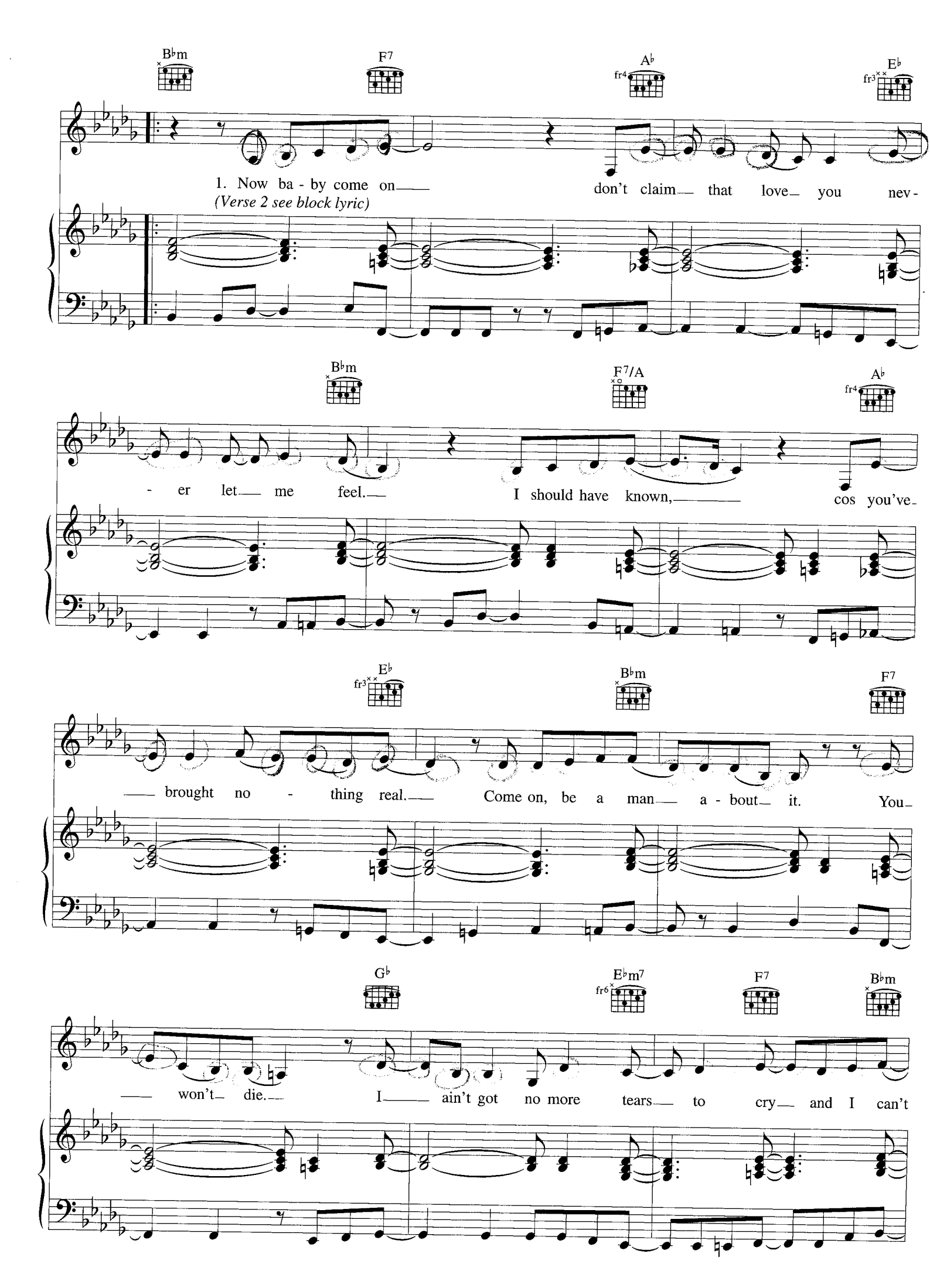
B♭m
F7
A♭
E♭
1. Now ba - by come on
don't claim that love you nev-
(Verse 2 see block lyric)
B♭m
F7/A
A♭
- er let me feel.
I should have known,
cos you've-
E♭
B♭m
F7
brought no - thing real.
Come on, be a man a - bout it.
You-
G♭
E♭m7
F7
B♭m
won't die.
I ain't got no more tears to cry and I can't

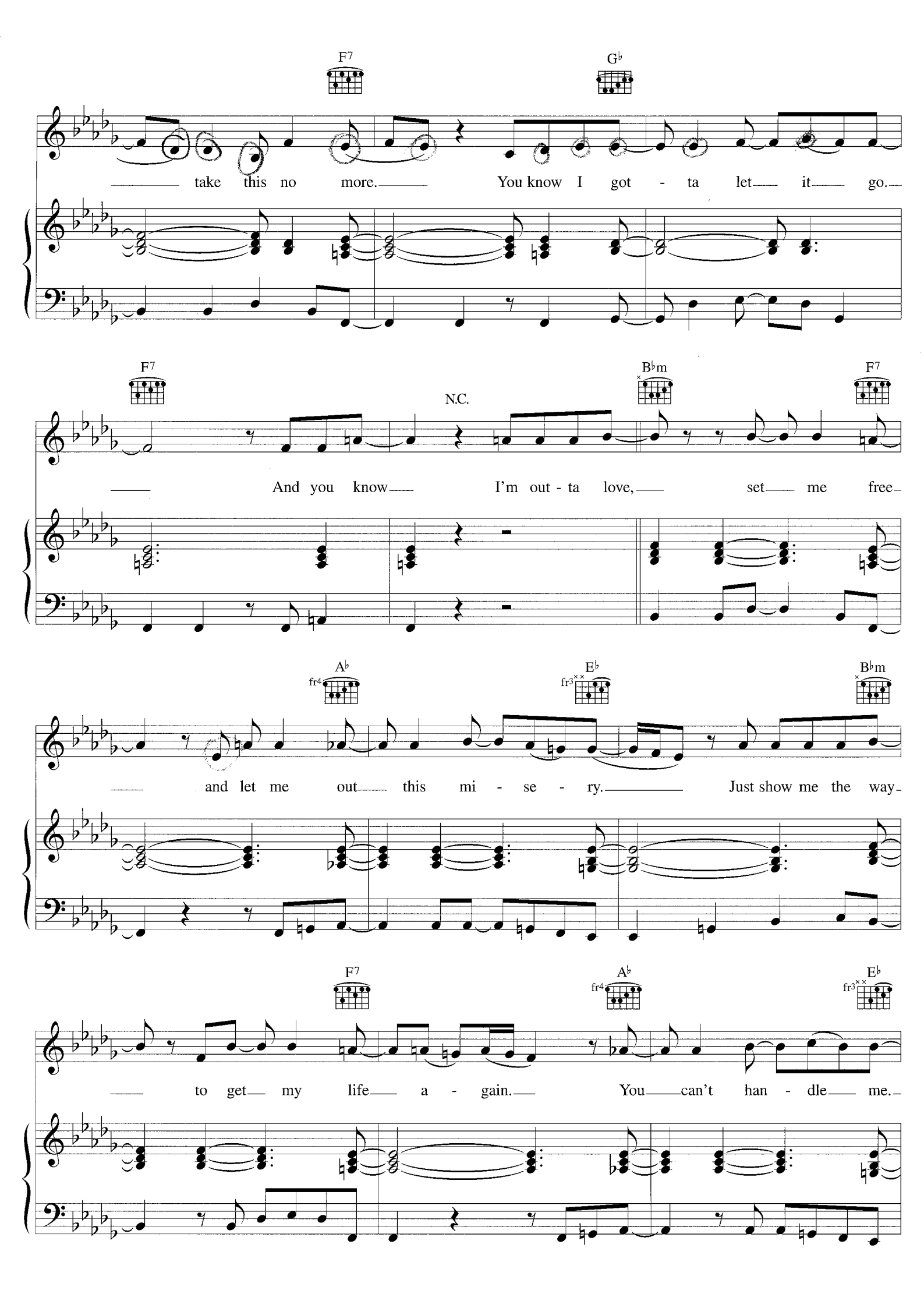
F7
G♭
take this no more. You know I got - ta let it go.
F7
N.C.
B♭m
F7
And you know I'm out - ta love, set me free
A♭
fr4
E♭
fr3
B♭m
and let me out this mi - se - ry. Just show me the way
F7
A♭
fr4
E♭
fr3
to get my life a - gain. You can't han - dle me.

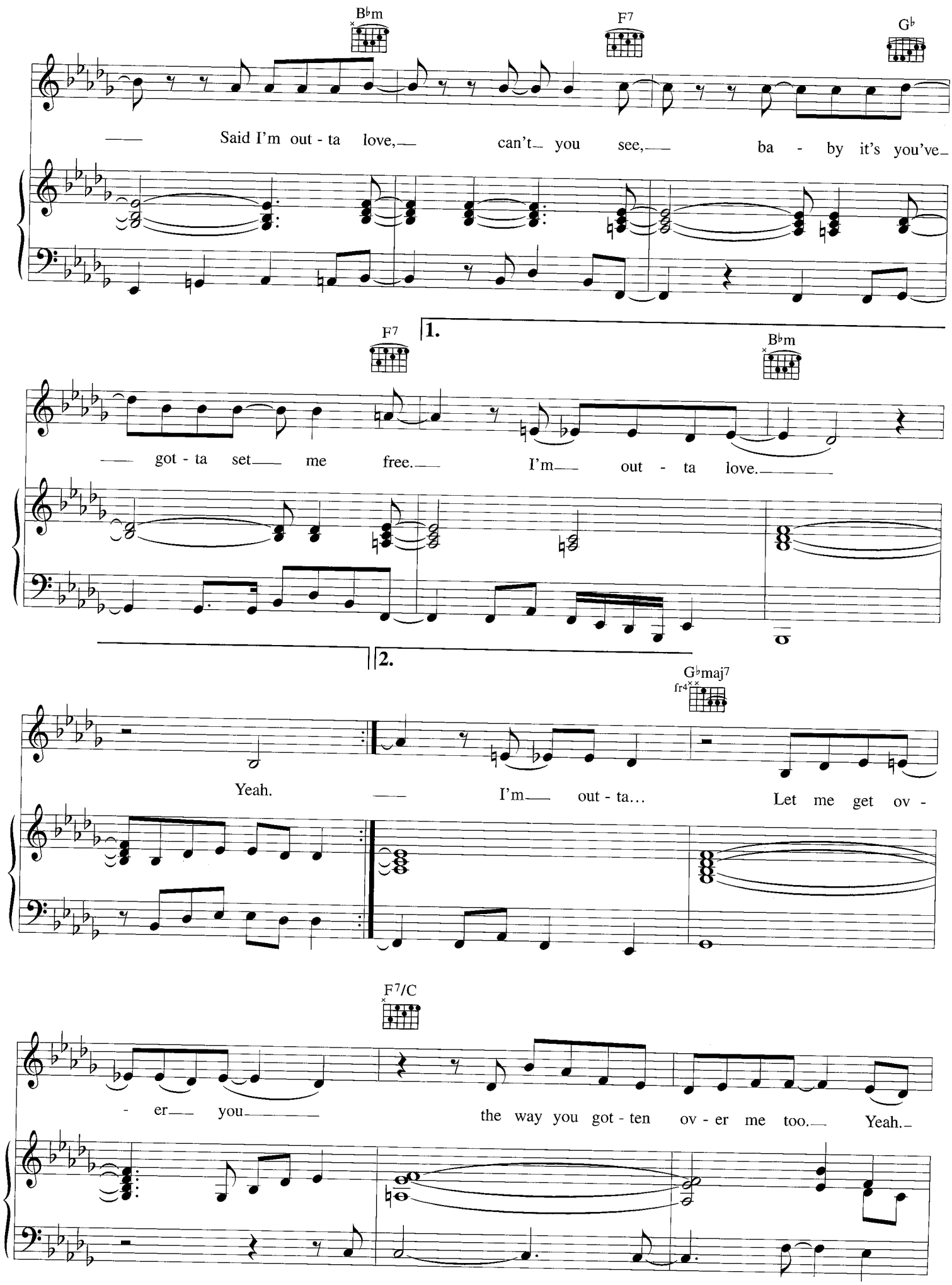
B♭m
F7
G♭
Said I'm out - ta love, can't you see, ba - by it's you've
F7
1.
B♭m
got - ta set me free. I'm out - ta love.
2.
G♭maj7
fr4
Yeah. I'm out - ta... Let me get ov -
F7/C
- er you the way you got - ten ov - er me too. Yeah.

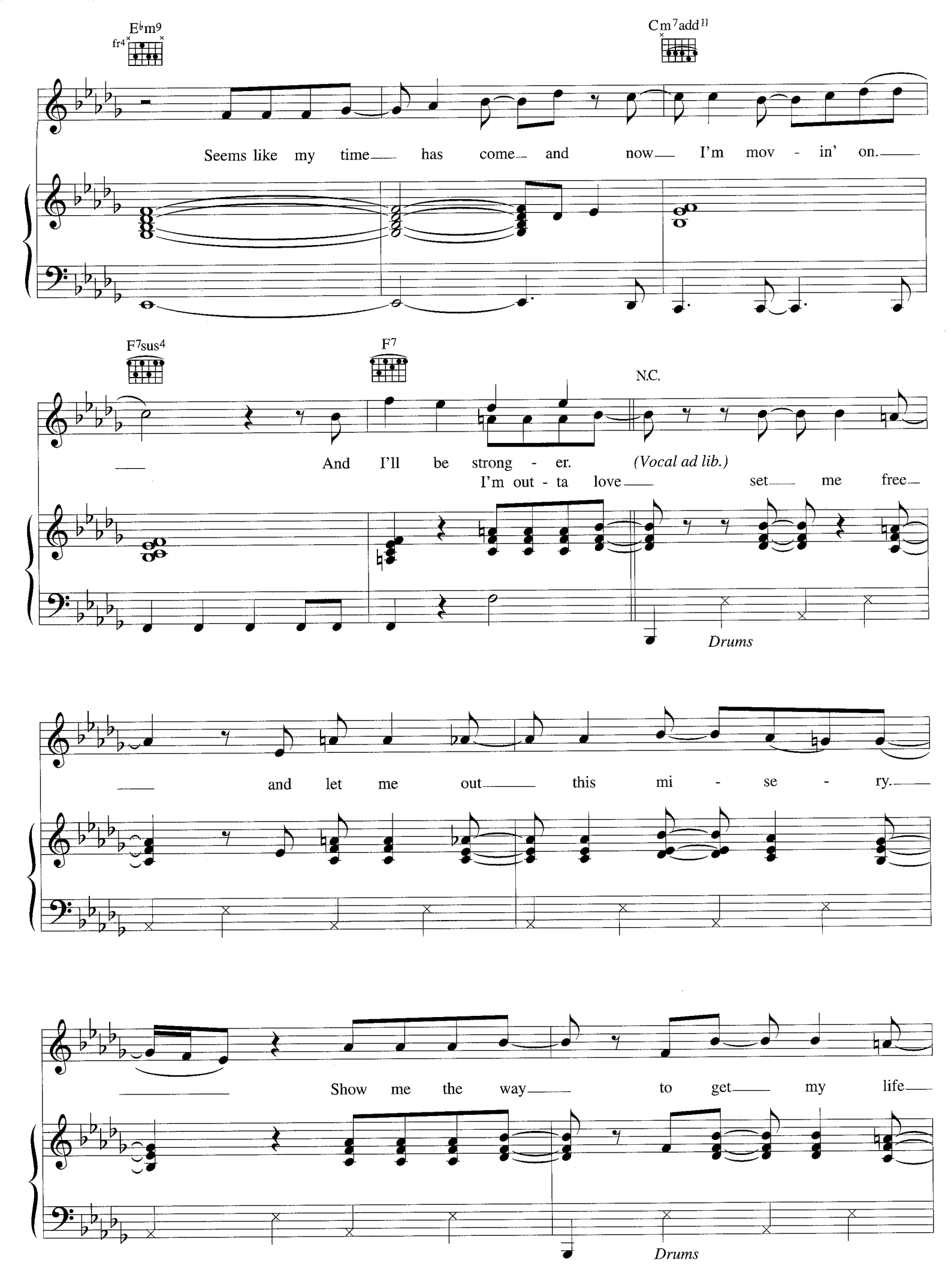
E♭m9
fr4
Cm7add11
Seems like my time has come and now I'm mov - in' on.
F7sus4
F7
N.C.
And I'll be strong - er.
(Vocal ad lib.)
I'm out - ta love set me free
Drums
and let me out this mi - se - ry.
Show me the way to get my life
Drums

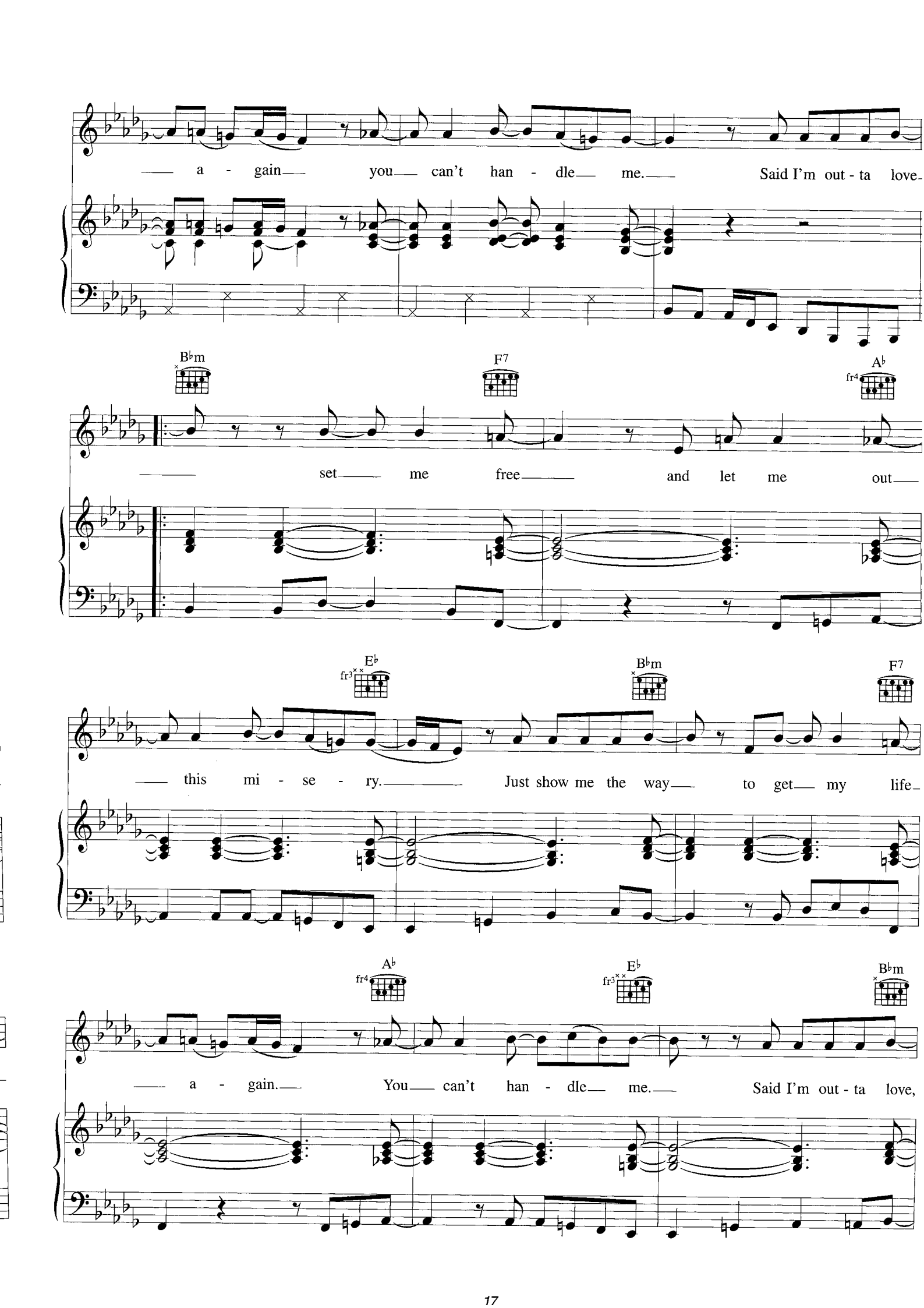
a - gain you can't han - dle me. Said I'm out - ta love
B♭m
F7
A♭
set me free and let me out
E♭
B♭m
F7
this mi - se - ry. Just show me the way to get my life
A♭
E♭
B♭m
a - gain. You can't han - dle me. Said I'm out - ta love,

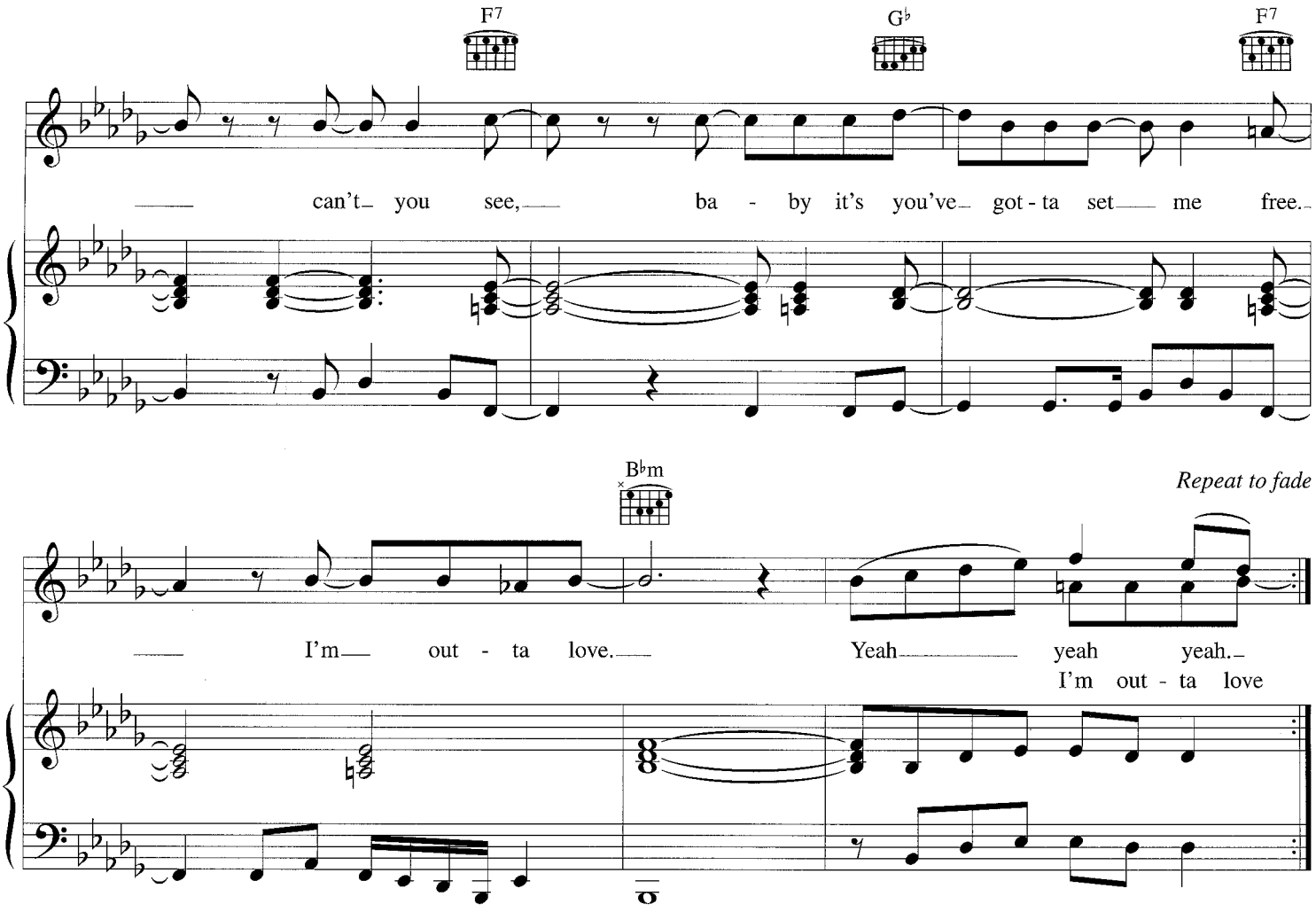

Verse 2:
Said how many times
Have I tried to turn this love around
But every time
You just let me down
Come on be a man about it
You'll survive
Sure that you can work it out alright
Tell me yesterday did you know
I'd be the one to let you go?
And you know.

I'm outta love *etc.*